

PN: B018321

Client:

Date:

Sales executive:

Designer:

1.5x4 in (T315)



Please check each of the boxes listed below to confirm the approval of this proposal.

- Tag size
- Die cut shape
- Product name
- PLU
- Code/Number
- Certifications
- Typography/Spelling
- All data
- Colors
- Logos
- Material
- Coating
- Orientation



Liner printed eye-mark

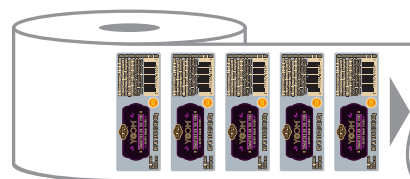

Feet Out

Customer compliance signature

The manufacturing of this label will be based on the original sample that was provided. We ask that you carefully review and authorize all of the specifications and requirements to confirm that the artwork is as you requested. Media information, spelling, typography, logo, colors, orientation, materials, die cutting, codes and finishes.



Rewind Feet out

Application Automatic



Material Clear BOPP



Coating N/A



Inks

M	Y	K
Purple C	7500 C	
Eye Mark	White	



Design Proposal

PN: 61659

Client:

Date:

Sales executive:

Designer:

1.5x4 in



Please check each of the boxes listed below to confirm the approval of this proposal.

- Tag size
- Die cut shape
- Product name
- PLU
- Code/Number
- Certifications
- Typography/Spelling
- All data
- Colors
- Logos
- Material
- Coating
- Orientation

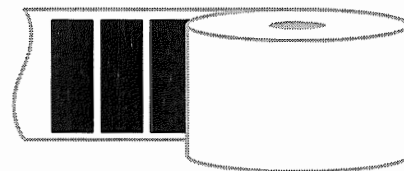

Liner printed eye-mark

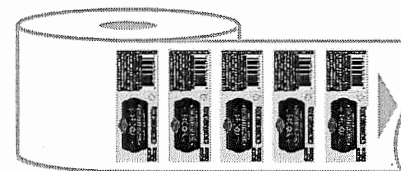

Feet Out

Argelia Soto Herrera
Customer compliance signature

The manufacturing of this label will be based on the original sample that was provided. We ask that you carefully review and authorize all of the specifications and requirements to confirm that the artwork is as you requested. Media information, spelling, typography, logo, colors, orientation, materials, die cutting, codes and finishes.

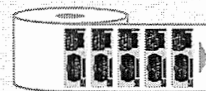

Rewind Feet out

Application Automatic



Material Clear BOPP



Coating N/A



Inks

M K Warm Black C
Purple C
Eye Mark White